

RescueNet FireRMS Suite

ZOLL®



0000020 -000 Incident Form 2147 JEFFERSON ST

File Edit Routine Help

Incident Number 0000020 Change Exposure 000 New

Alarm 08:00:00 Arrival 15:11:19 Cleared 17:55:44

Basic Resources Fire Structure Advanced EMS Arson Narrative Authorization Additional Info

Response	Location	Persons Involved	Highway	Supplemental	Attachments	
Alarm Time	04/26/2006 08:00:00	Arrival Time	04/26/2006 15:11:19	No Arrival	Controlled Time	Cleared Time
					04/26/2006 15:11:24	04/26/2006 17:55:44

Incident

Type 111A - Building fire - Residential

Priority EMS Provided Casualties CO Alternate Form

Alarms 1 Shift C Station 31

Mutual Aid None N - None

Department

Incident No. State

Detector 2 - Detector did not alert occupants

Initial Dispatch Code

Response Time = 7:11:19

Actions Taken

- 11 - Extinguish
- 12 - Salvage & overhaul

Hazardous Materials Released

Integrated Fire and EMS Data Management



RescueNet FireRMS - In the Department

RescueNet FireRMS gives you the necessary tools to organize and manage your department. Automating the records management systems of your department not only saves time and money, but the return on investment is often seen within the first year after implementation. Also, RescueNet FireRMS has been directly associated with a decrease in insurance ratings as assigned by the Insurance Services Office, Inc. (ISO). Modules are tightly integrated, which reduces data entry and report completion times. This saves your department money associated with administrative services and allows you to focus on life-saving operations.

- **Fire/EMS Reporting** – Collect detailed fire and EMS data and submit NFIRS, NEMSIS and state-compliant reports.
- **Incidents** – Information from your CAD system automatically populates the incident report. Intuitive validation ensures that your reports are accurate and filled out completely.

- **Personnel** – Create and update personnel information, including biography, education, employment, and medical information. Attachments can be added to show photos, certifications, etc. Schedule trainings and track communication.
- **Roster** – Create roster and schedules by individual, company, station, battalion or division. Manage personnel movement and coverage. Track regular,

overtime, temporary assignments and leave time. The roster module is tightly integrated with the Incident module so personnel assigned to a dispatched vehicle are automatically populated.

- **Training** – Set up training for a group or a single individual. Searches can be performed on a variety of criteria such as date, person, station, shift, etc. View and print a single day's scheduled training or an entire month of training activities.
- **Schedule & Tracking** – Assign tasks and track the progress. This module is tightly integrated with the personnel and scheduling modules so duplicate data entry is eliminated.
- **Daybook** – An automated to-do list lets you track to-do items and record completion.
- **Occupancy** – Maintain information concerning fire inspections, permits, violations, and pre-incident planning of buildings and businesses. Record information for building and businesses such as construction, floor levels, contacts, utilities, special features, HazMats, lock boxes, cautions, photos, blueprints, etc.

- **Hydrants** – Automate the hydrant scheduling and information management process. Manage inspection schedules, place hydrants in/out of service, and track flow calculators.



- **Advanced EMS** – Collect and manage patient care data. Data is secured based on HIPAA standards and you won't have to use a separate program for your EMS functions.

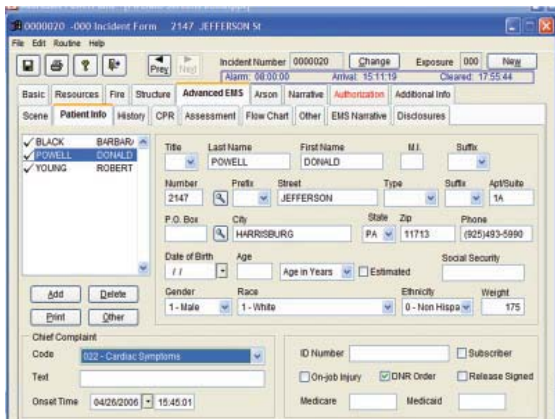

- **Vehicles & Equipment** – A comprehensive fleet and equipment management tool designed to track vehicle maintenance and equipment assigned to a particular vehicle. Notifications on scheduled maintenance are automatic.
- **Supplies & Inventory** – Streamline supplies, inventory and ordering processes. Automatically generate a purchase order.
- **Maintenance & Work Orders** – Preventative maintenance schedules are easy with this module designed for the long-term care of vehicles and equipment.
- **Customizable Fields** – Add fields to fit your department's specific needs.

RescueNet FireRMS Mobile - In the Field

Fire inspectors, EMS professionals, incident commanders and hydrant inspectors have unique requirements for collecting and accessing data in the field that are different from managing data in the station. Many departments still use paper forms for their various field-reporting tasks, and then return to the station to re-enter that same information into a records management system or other database. With RescueNet FireRMS Mobile, inspections and patient

care reporting can be performed in the field. Drop down menus, touch screens and signature capture capabilities make field operations a breeze. Reports can be printed on site and updates to occupancy information are in real time.

Some competitive systems offer a mobile application that only allows remote access to a specific module such as inspections. The RescueNet FireRMS Mobile is a client copy of RescueNet FireRMS (Enterprise Edition) operating on a Microsoft Windows® XP Tablet with a "subscriber" copy of the agency database. So the application you use in the department is the same application you use in the field with access to ALL modules as specified by security status. This provides users with unprecedented access to key information, and the ability to add to or update information anytime – anywhere. Since the mobile application is the same as the application used in the station, training on the mobile application is minimal.

RescueNet Mobile Dashboard – An Integrated Gateway

RescueNet Mobile Dashboard is a hub or bridge that provides centralized access to data, files, intranet/extranet, and additional department software. RescueNet Mobile Dashboard is an add-on to RescueNet FireRMS Mobile and allows quick access to applications and files associated with your RescueNet FireRMS Suite.

RescueNet Mobile Dashboard has many features such as customizable buttons, centralized access to attachments, customized reports, and integrated incident command.



With the RescueNet Mobile Dashboard toolbar your important data is just a click away.

Incident Command Software with AIMSonScene

Integrated incident command is available with RescueNet FireRMS. RescueNet FireRMS and AIMSonScene Incident Command System will share information via the dashboard application. RescueNet Mobile Dashboard passes roster information from RescueNet FireRMS to AIMSonScene in real time. Pre-fire plans stored in FireRMS can also be passed to the AIMSonScene whiteboard feature. The AIMSonScene report log of incident events is automatically inserted into the RescueNet FireRMS NFIRS incident narrative to fully automate after-action reporting.

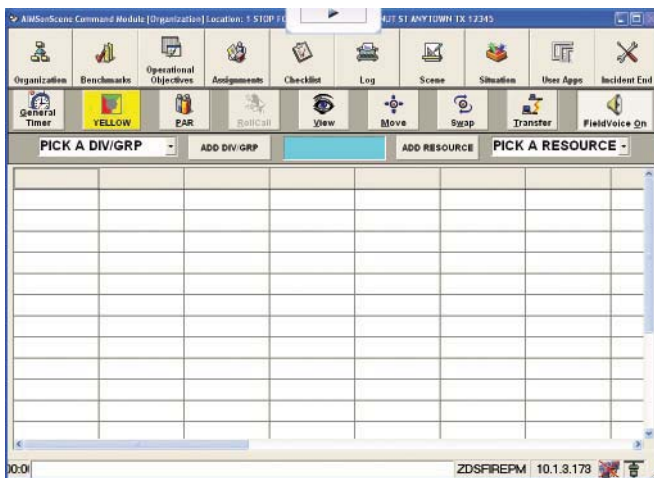

AIMSonScene incident command software is integrated with RescueNet FireRMS Mobile.

RescueNet Collector - Regional Data Sharing

Now that you have all the data, there is so much more to do with it than just use it for standard national or state reporting. The Collector acts as a receptacle for NFIRS-compliant data to be assembled and analyzed on a local, regional or state level while maintaining department autonomy. This allows for quick and easy access to data that can be cumbersome to extract from a national database. You can track fire trends or compare fire issues according to geographical area.

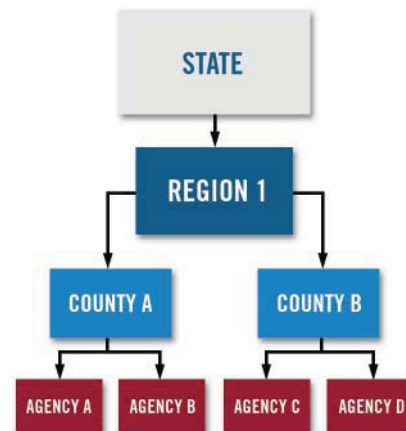

You Have Our Support

As a ZOLL Data Systems' customer, you'll have access to technical support and assistance, education and training, quarterly newsletters and an annual users conference so you get the latest innovations in technology for first-responder communities.

ZOLL®

www.zoll.com

US Sales 800 474 4489 | US Fax 303 801 0001 | US Direct Dial +1 303 801 0000
Asia/Pacific +61 2 9420 8733 | Europe 06571-145-7220

©2008 ZOLL Data Systems. All rights reserved. ZOLL Data Systems and RescueNet are registered trademarks of ZOLL Medical Corporation.